TOYOTA

NIKKYO CO., LTD.

VITZ

First Registration Year: 2017/11
Manufacture Year: 0

NK-404213

Model: KSP130
Chassis No: KSP130-2217***
Transmission: AT
Grade:
Mileage: 41,000 km
Fuel: Petrol
Engine:
Engine Capacity: 990 cc
Drive Train: 2WD
Seats:
Color: SILVER(1F7)

0.0	0.0
Exterior	Interior




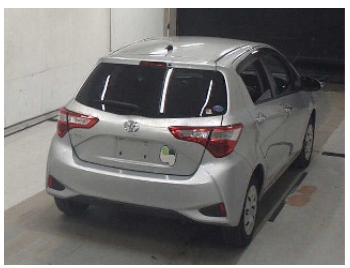


Other Information:

Vehicle Options:

Pwr Steering		Pwr Window		Air Cond.		Stereo		Car CD	
ABS		Airbag		Pwr Seat		Seat Heater		Pwr Mirror	
Center Lock		Alloy Wheels		Grill Guard		Fog Lamp		Rear Spoiler	
Rear Wiper		Sunroof		Spare Tire		Remote Key		Leather Seats	
Cruise Control		Navi/TV		Spare Key		Operators Manual			

Price Information