SUBARU

FORESTER

NIKKYO CO., LTD.

First Registration Year: 2007/1
Manufacture Year: 0

NK-403945

Model: SG5
Chassis No: SG5-128***
Transmission: AT
Grade: CROSS SPORTS 2.0i ALCANTARA STYLE □ROOF RAIL□AW11eage: 78,000 km
Fuel: Petrol
Engine:
Engine Capacity: 1990 cc
Drive Train: 4WD
Seats:
Color: BLACK(32J)

99.0	99.0
Exterior	Interior

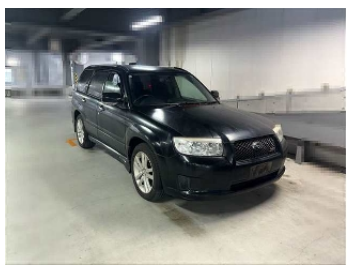
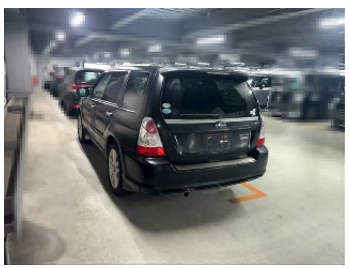

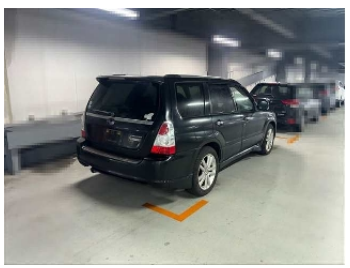




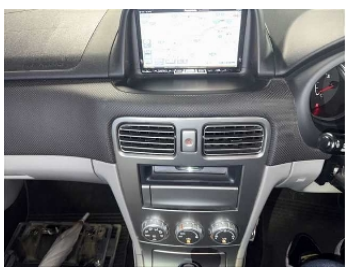


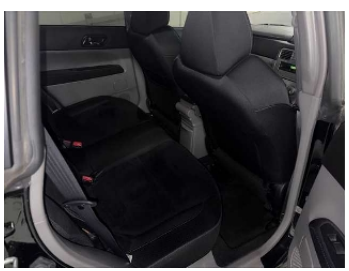

Other Information:

□FACTORY 17inch ALLOY WHEEL
□POWER SEAT(DRIVER SIDE)

Vehicle Options:

Pwr Steering	O	Pwr Window	O	Air Cond.	O	Stereo		Car CD	
ABS	O	Airbag	O	Pwr Seat	O	Seat Heater	O	Pwr Mirror	O
Center Lock	O	Alloy Wheels	O	Grill Guard		Fog Lamp		Rear Spoiler	
Rear Wiper	O	Sunroof		Spare Tire	O	Remote Key	O	Leather Seats	
Cruise Control		Navi/TV	O	Spare Key		Operators Manual			

Price Information