MITSUBISHI

CANTER

NIKKYO CO., LTD.

First Registration Year: 1998/1
Manufacture Year: 0

NK-403855

Model: FE517BD
Chassis No: FE517BD-432***
Transmission: MT
Grade: 2T FULL FLAT LOW DUMP TRUCK / 4D33
Mileage: 209,000 km
Fuel: Diesel
Engine: 4D33
Engine Capacity: 4210 cc
Drive Train: 2WD
Seats: 3
Color: BLUE

3.5 Exterior	3.5 Interior










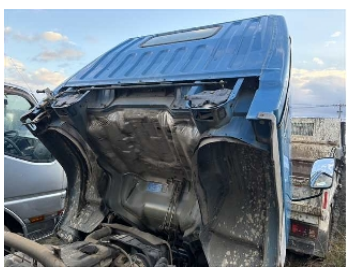
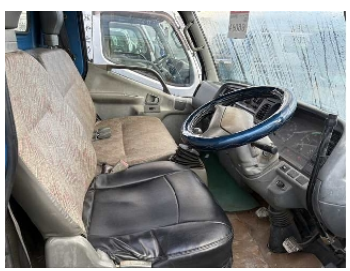


Other Information:

* 5-speed manual transmission
* 4D33 diesel engine
* F & R leaf spring suspensions
* F & R same size 16 inch tires
* ShinMaywa dumping system (DR2-90SY)

Vehicle Options:

Pwr Steering	O	Pwr Window	O	Air Cond.	O	Stereo	O	Car CD	
ABS		Airbag		Pwr Seat		Seat Heater		Pwr Mirror	
Center Lock		Alloy Wheels		Grill Guard		Fog Lamp	O	Rear Spoiler	
Rear Wiper		Sunroof		Spare Tire	O	Remote Key		Leather Seats	
Cruise Control		Navi/TV		Spare Key		Operators Manual			

Price Information