



SUZUKI

CERVO

NIKKYO CO., LTD.

First Registration Year: 2009/6

Manufacture Year: 0

NK-393400

Model: HG21S

Chassis No: HG21S-180\*\*\*

Transmission: AT

Grade: G LIMITED □ / AERO / ALLOY WHEEL / NAVI

Mileage: 109,000 km

Fuel: Petrol

Engine:

Engine Capacity: 650 cc

Drive Train: 2WD

Seats:

Color: BLACK

4.0  
Exterior

4.0  
Interior

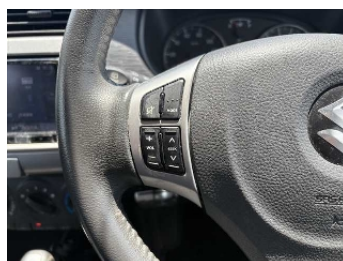
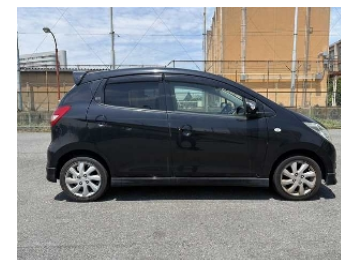

Other Information:

Vehicle Options:

Pwr Steering	<input type="checkbox"/>	Pwr Window	<input type="checkbox"/>	Air Cond.	<input type="checkbox"/>	Stereo	<input type="checkbox"/>	Car CD	<input type="checkbox"/>
ABS	<input type="checkbox"/>	Airbag	<input type="checkbox"/>	Pwr Seat		Seat Heater		Pwr Mirror	<input type="checkbox"/>
Center Lock		Alloy Wheels	<input type="checkbox"/>	Grill Guard		Fog Lamp	<input type="checkbox"/>	Rear Spoiler	
Rear Wiper		Sunroof		Spare Tire	<input type="checkbox"/>	Remote Key		Leather Seats	
Cruise Control		Navi/TV	<input type="checkbox"/>	Spare Key		Operators Manual			

Price Information