



NISSAN X-TRAIL

NIKKYO CO., LTD.

First Registration Year: 2010/6
 Manufacture Year: 2010

NK-392090

Model: NT31

Chassis No: NT31-119***

Grade: 20XTT HYPER ROOF RAIL

Fuel: Petrol

Engine: MR20

Drive Train: 4WD

Seats: 5

Transmission: AT

Mileage: 141,000 km

Engine Capacity: 1990 cc

Color: BLACK(G41)

3.5
Exterior

3.5
Interior

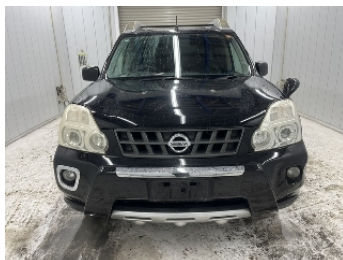

Other Information:

Vehicle Options:

Pwr Steering	<input type="checkbox"/>	Pwr Window	<input type="checkbox"/>	Air Cond.	<input type="checkbox"/>	Stereo	<input type="checkbox"/>	Car CD	<input type="checkbox"/>
ABS	<input type="checkbox"/>	Airbag	<input type="checkbox"/>	Pwr Seat		Seat Heater	<input type="checkbox"/>	Pwr Mirror	<input type="checkbox"/>
Center Lock		Alloy Wheels	<input type="checkbox"/>	Grill Guard		Fog Lamp		Rear Spoiler	<input type="checkbox"/>
Rear Wiper	<input type="checkbox"/>	Sunroof		Spare Tire	<input type="checkbox"/>	Remote Key	<input type="checkbox"/>	Leather Seats	<input type="checkbox"/>
Cruise Control	<input type="checkbox"/>	Navi/TV	<input type="checkbox"/>	Spare Key	<input type="checkbox"/>	Operators Manual			

Price Information