



MAZDA

ATENZA SEDAN

NIKKYO CO., LTD.

First Registration Year: 2013/9

Manufacture Year: 0

NK-388864

Model: GJ2FP

Chassis No: GJ2FP-107***

Transmission: AT

Grade: XD PUSH START ALLOY WHEEL

Mileage: 132,000 km

Fuel: Diesel

Engine:

Engine Capacity: 2180 cc

Drive Train: 2WD

Seats:

Color: DARK-BLUE(35J)

99.0
Exterior

99.0
Interior

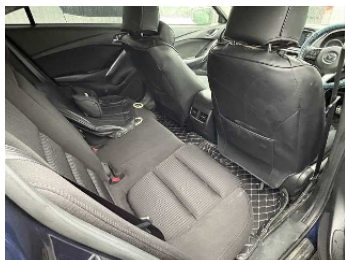

Other Information:

Vehicle Options:

Pwr Steering	<input type="checkbox"/>	Pwr Window	<input type="checkbox"/>	Air Cond.	<input type="checkbox"/>	Stereo	<input type="checkbox"/>	Car CD	<input type="checkbox"/>
ABS	<input type="checkbox"/>	Airbag	<input type="checkbox"/>	Pwr Seat	<input type="checkbox"/>	Seat Heater	<input type="checkbox"/>	Pwr Mirror	<input type="checkbox"/>
Center Lock	<input type="checkbox"/>	Alloy Wheels	<input type="checkbox"/>	Grill Guard	<input type="checkbox"/>	Fog Lamp	<input type="checkbox"/>	Rear Spoiler	<input type="checkbox"/>
Rear Wiper	<input type="checkbox"/>	Sunroof	<input type="checkbox"/>	Spare Tire	<input type="checkbox"/>	Remote Key	<input type="checkbox"/>	Leather Seats	<input type="checkbox"/>
Cruise Control	<input type="checkbox"/>	Navi/TV	<input type="checkbox"/>	Spare Key	<input type="checkbox"/>	Operators Manual	<input type="checkbox"/>		<input type="checkbox"/>

Price Information