



TOYOTA
HARRIER

NIKKYO CO., LTD.

First Registration Year: 2009/6
Manufacture Year: 0

NK-388848

Model: GSU30W

Chassis No: GSU30-0016***

Transmission: AT

Grade: 350G PREMIUM L PACKAGE / SUNROOF / LEATHER SEAT / Mileage: 177,000 km

Fuel: Petrol

Engine:

Engine Capacity: 3450 cc

Drive Train: 2WD

Seats:

Color: BLACK

4.0
Exterior

4.0
Interior

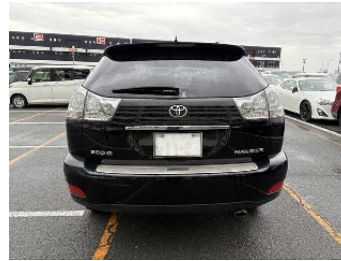

Other Information:

Vehicle Options:

Pwr Steering	<input type="checkbox"/>	Pwr Window	<input type="checkbox"/>	Air Cond.	<input type="checkbox"/>	Stereo	<input type="checkbox"/>	Car CD	<input type="checkbox"/>
ABS	<input type="checkbox"/>	Airbag	<input type="checkbox"/>	Pwr Seat	<input type="checkbox"/>	Seat Heater	<input type="checkbox"/>	Pwr Mirror	<input type="checkbox"/>
Center Lock	<input type="checkbox"/>	Alloy Wheels	<input type="checkbox"/>	Grill Guard	<input type="checkbox"/>	Fog Lamp	<input type="checkbox"/>	Rear Spoiler	<input type="checkbox"/>
Rear Wiper	<input type="checkbox"/>	Sunroof	<input type="checkbox"/>	Spare Tire	<input type="checkbox"/>	Remote Key	<input type="checkbox"/>	Leather Seats	<input type="checkbox"/>
Cruise Control	<input type="checkbox"/>	Navi/TV	<input type="checkbox"/>	Spare Key	<input type="checkbox"/>	Operators Manual	<input type="checkbox"/>		

Price Information